

HOW TO GET EXPLORING

1. Choose an activity.
2. Tick off when complete.
3. Track progress opposite.

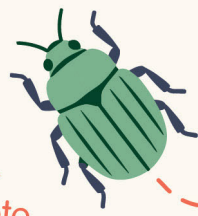

ADVENTURE TRACKER

Colour in a petal segment for each hour-long adventure!

- | | | |
|---|---|--|
|  <input type="checkbox"/> Nature Detective |  <input type="checkbox"/> Leaf Collector |  <input type="checkbox"/> Bug Hunter |
|  <input type="checkbox"/> Tree Hugging |  <input type="checkbox"/> Rock Explorer |  <input type="checkbox"/> Mud Kitchen |
|  <input type="checkbox"/> Cloud Watcher |  <input type="checkbox"/> Bird Spotter |  <input type="checkbox"/> Flower Finder |
|  <input type="checkbox"/> Splash Time |  <input type="checkbox"/> Den Builder |  <input type="checkbox"/> Bug Hotel Builder |
|  <input type="checkbox"/> Shadow Explorer |  <input type="checkbox"/> Seed Planter |  <input type="checkbox"/> Balance Challenge |
|  <input type="checkbox"/> Nature Artwork |  <input type="checkbox"/> Listening Walk |  <input type="checkbox"/> Litter Picker |

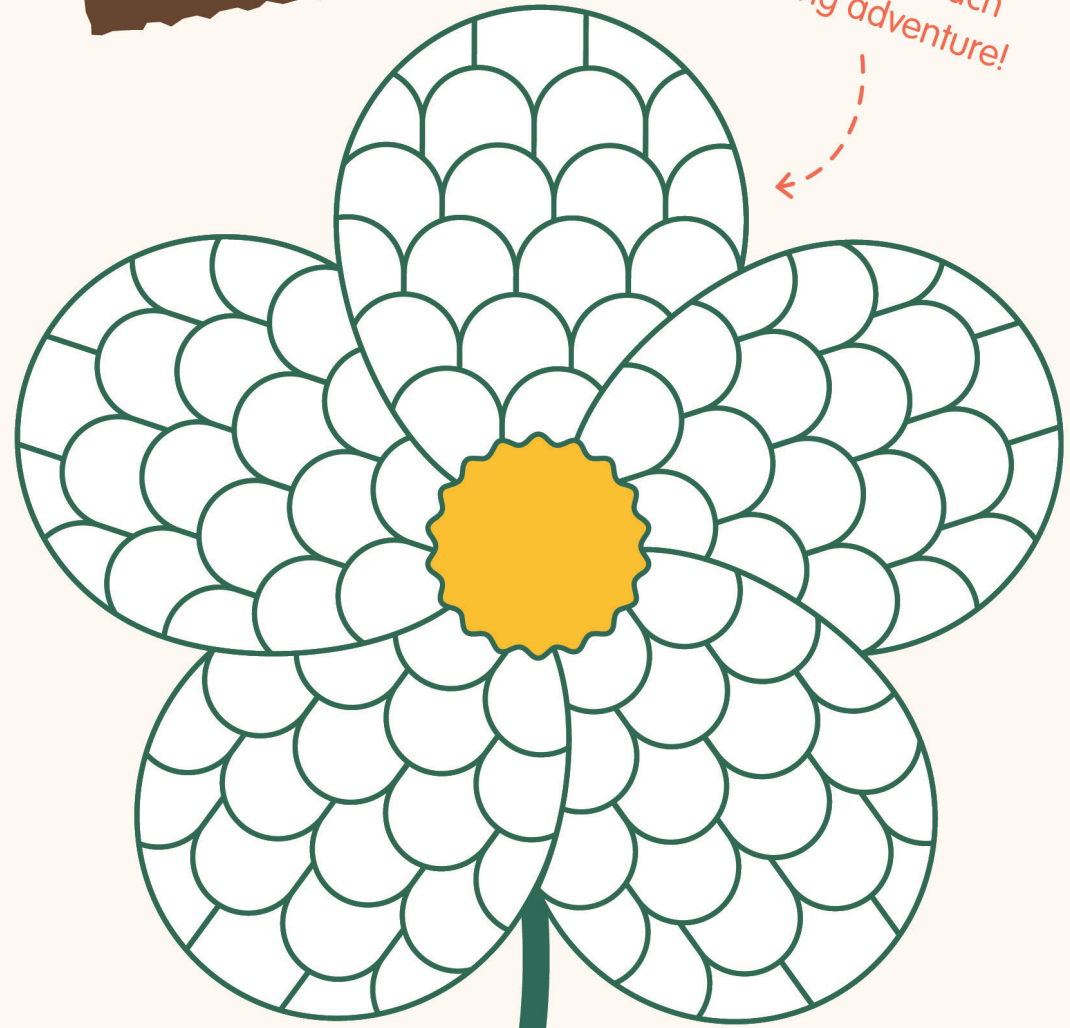

All complete?
 Wow, that's 100 hours!
 Hand me in at Kids Planet for a certificate!

